

SECTION 5, T. 5 S. R. 70 W 6TH P.M.

BEFORE 9-23-85
SEARCH AS UNARBED

Jefferson County
Revisions

005A 10-23-89 #91520
007% 003,005,002 P-23-91 #77574
007A 11-1-96 #324438
007B 6-26-97 #434738
005% 005,005A,005 8-5-97 #152204
009% 003,005A 8-18-97 #461678

007C 9-22-97 #480163
001A 6-8-98 #627264
010% 001,001A 6-8-98 #627265
011% 07C,07,01A 12-31-98
768769
011A 7-21-99 #912383
011B 2-15-00 #1016709
007D 2-29-00 #1021773
103-261 6-6-03 #1771605

012%001,011 8/24/2006 #1036960
12A 10/19/07 #118670
108-239%09 12-30-08 #116209
13%01,010,012 1-21-14 #5018
14%01,010 1-21-14 #5019
15%01,010 1-21-14 #5020
16%011,012 2-29-16 #18803
017%PT013 6-24-19 #52153
18%012A,PT011,PT012 6-4-20 #62191
011C%PT011 4-6-21 #54492

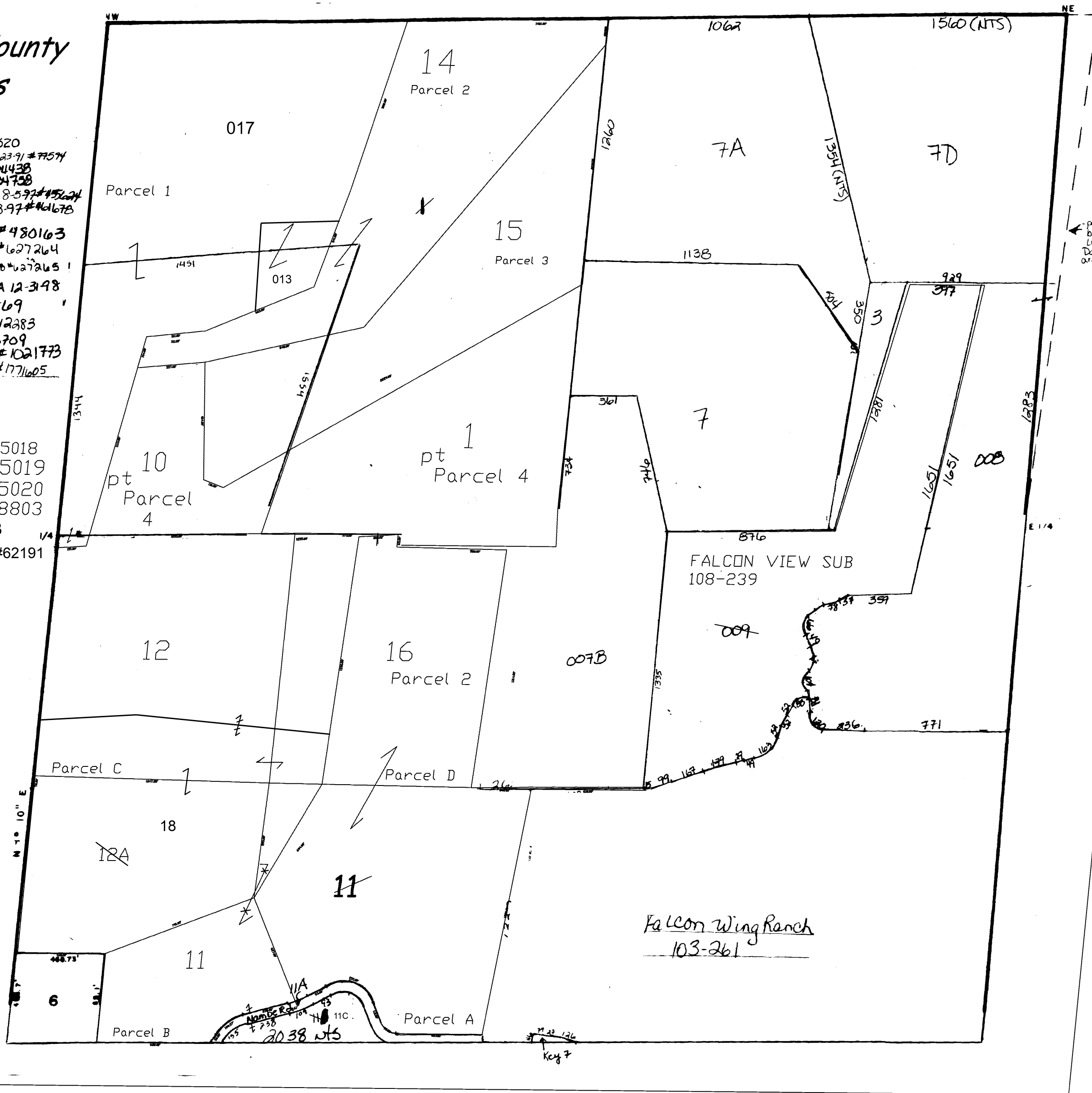
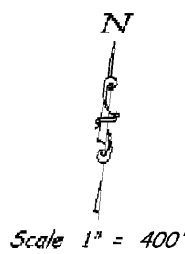

This map/plat is being furnished as an aid in locating the herein described Land in relation to adjoining streets, natural boundaries and other land, and is not a survey of the land depicted. Except to the extent a policy of title insurance is expressly modified by endorsement, if any, the Company does not insure dimensions, distances, location of easements, acreage or other matters